

PROPOSED CONSTRUCTION AT T.S. No 162/44
 BLOCK No 15, AYANAVARAM MADRAS.
 CORPN. DN. No 37.

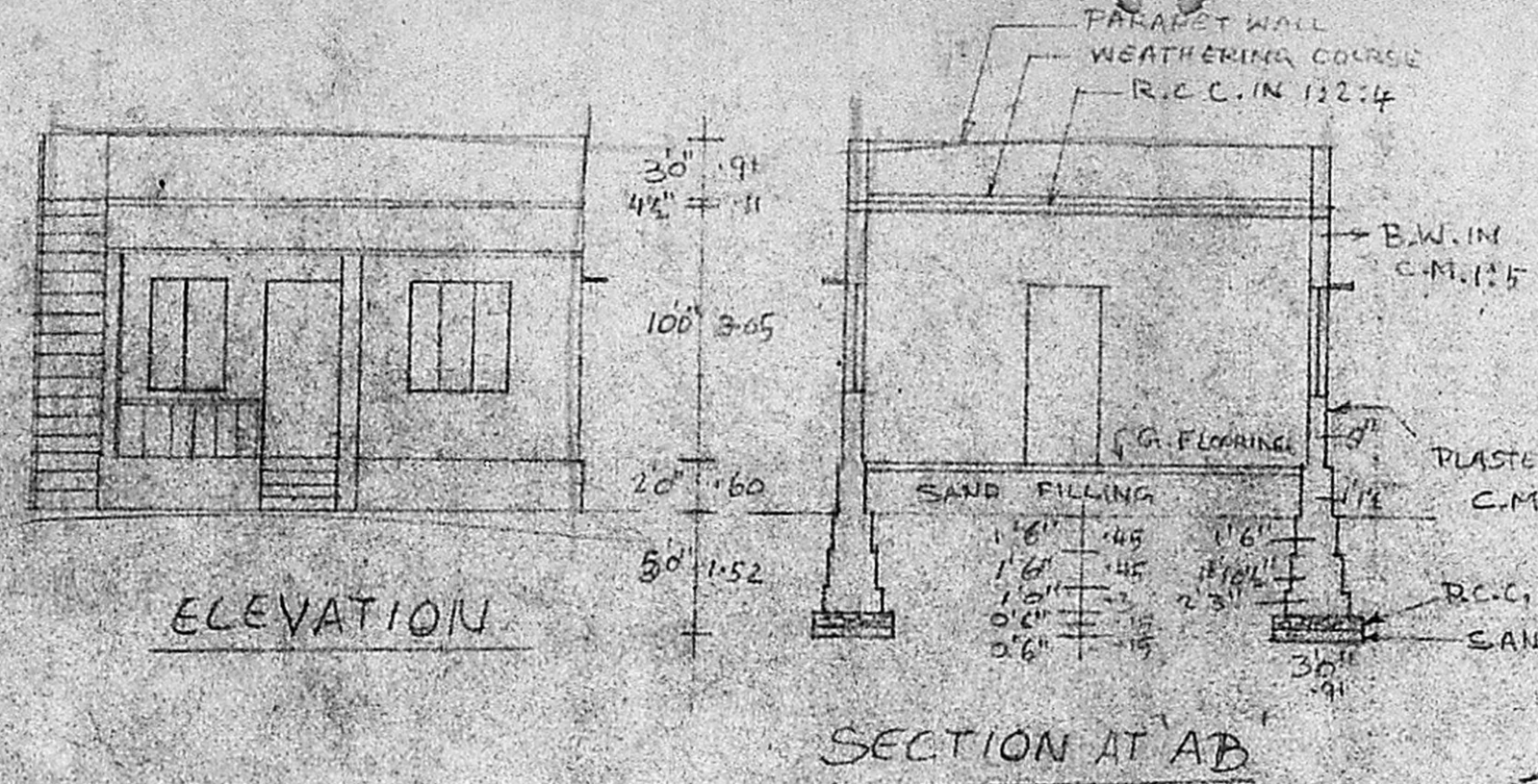

SCALE: 0" = 80" (1:100)

A3/13670/91
 And Revised plan
 7/1/92



JOINARY DETAILS

D	DOOR	30' x 70"	0.91 x 2.15
D	DOOR	29' x 60"	0.85 x 1.85
W	WINDOW	48' x 46"	1.22 x 1.35
W	WINDOW	30' x 46"	0.91 x 1.35
V	VENTILATER	30' x 16"	0.91 x 0.45

COLOUR REFERENCE

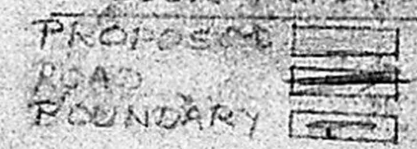

PLOT AREA 2470 Sq.ft
 748 Sq.ft

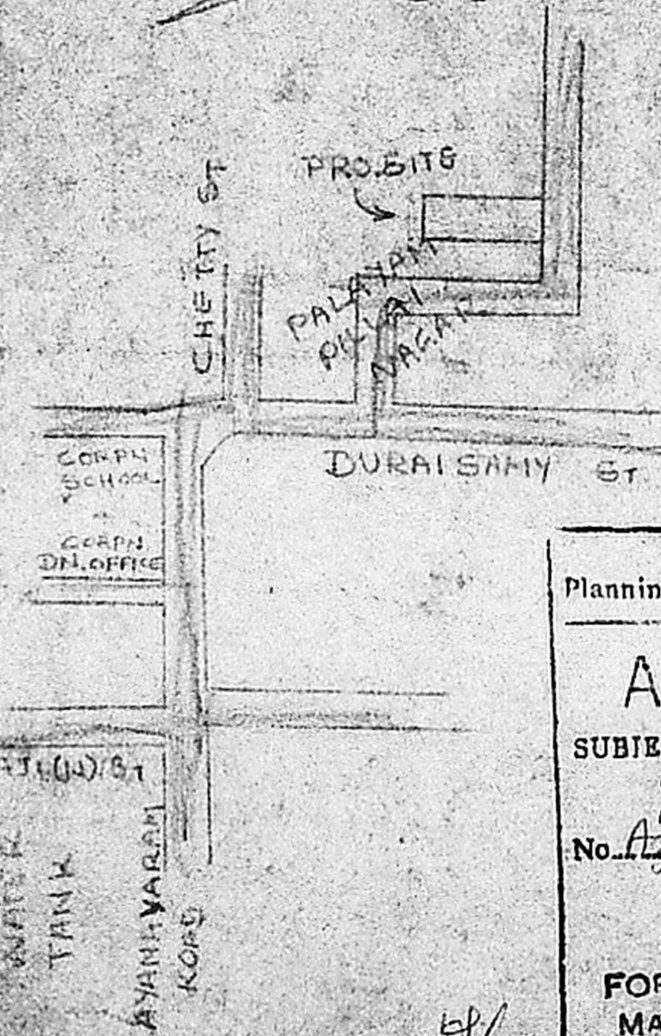
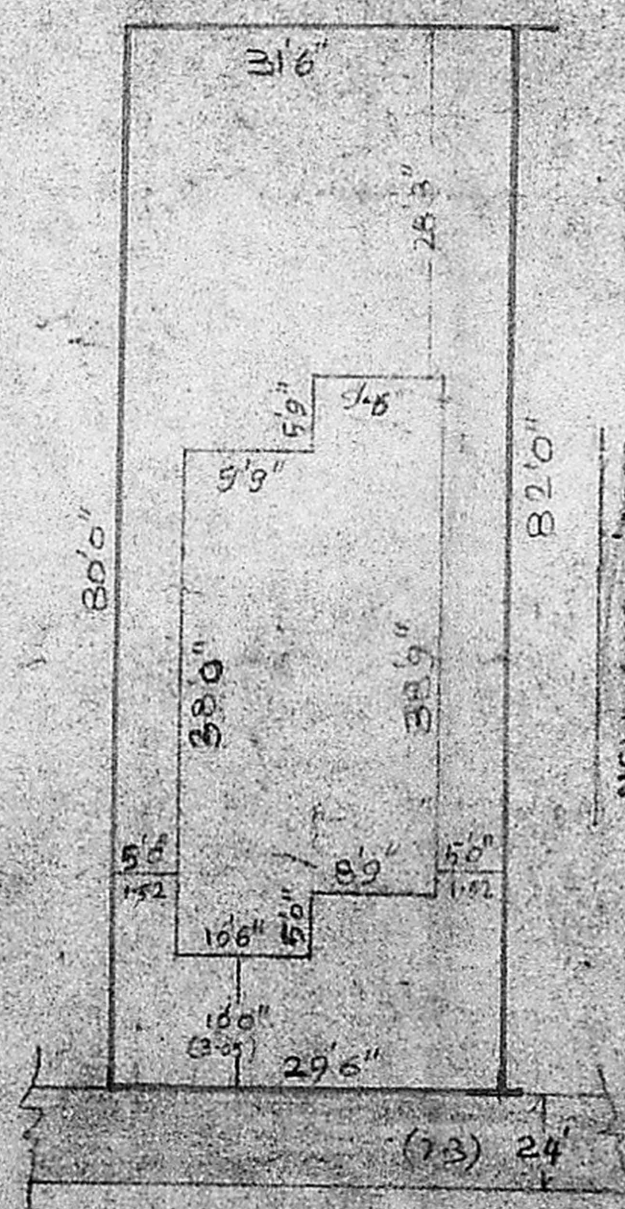
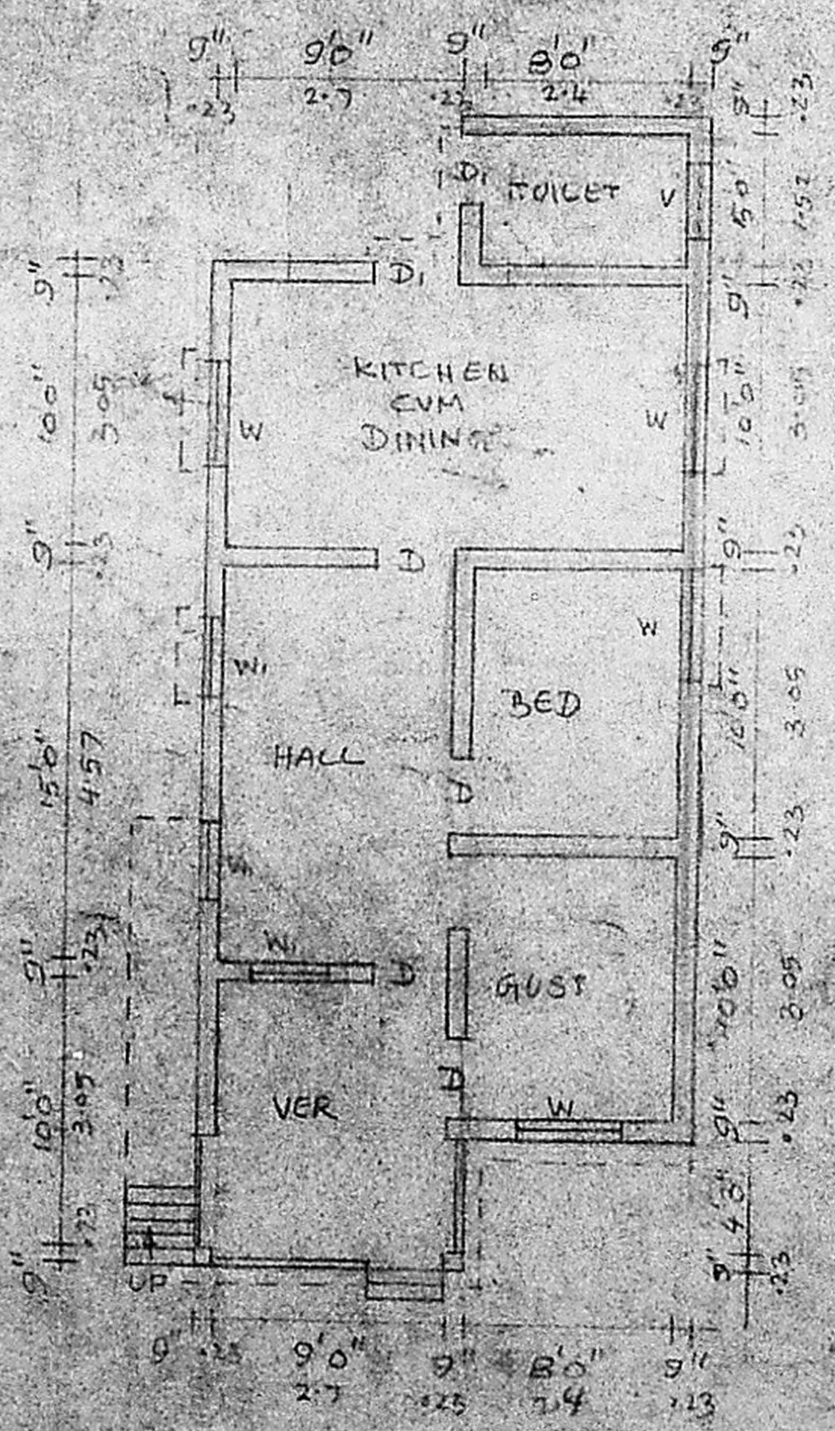

Planning Permit No. A3/1319/92

APPROVED

SUBJECT TO THE CONDITIONS IN THIS OFFICE LETTER.

No. A3/13670/91 Date 7/1/92

FOR MEMBER SECRETARY
 MADRAS METROPOLITAN
 DEVELOPMENT AUTHORITY
 MADRAS - 600 008.

(Signature)
 OWNER

(Signature)
J. THOTHADRI,
 Ass't. Executive Engineer [Retd]
 Lic. as Licensed Surv. yr Reg. No. 39
 Corporation of Madras. Phone: 555358
 No. 28, Venkatchala Natchan Street,
 Old Washermanpet Near Rainy Hospital,
 MADRAS-600 021.

LICENSED SURVEYOR